TRANSFORMATION ET MODERNISATION DE L'ADMINISTRATION DEPUIS 2017

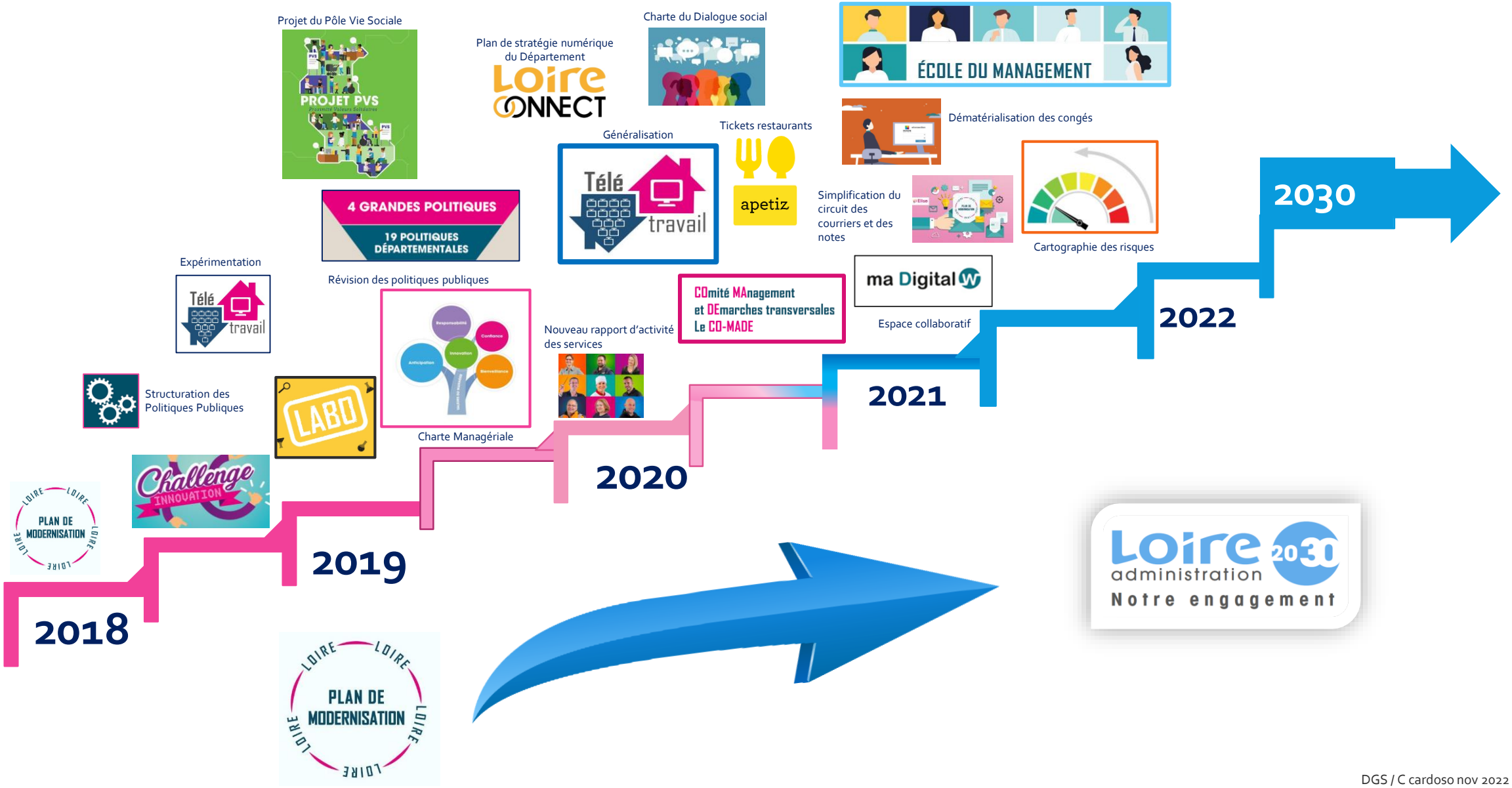

DGS / C cardoso nov 2022